

# DEMİR PORT LARA RESİDENCE

**Features of the complex:** 36 apartments 2+1, 36 apartments 1+1, 4 duplexes 4+1, Outdoor pool(23\*5m), Underground parking, Fitness, Sauna, Gazebo, 3 elevators, Surveillance cameras, Generators.

**Features of the apartments:** Air conditioners brand "Mitsubishi", CNC lacquered doors, Kitchen appliances (oven, hob, extractor) brand "Siemens", automatic roller shutters, dining table, closet in the hallway, kitchen furniture.

HAVALIMANI - THE AIRPORT

		KUZEY - NORTH				GÜNEY - SOUTH			
9 FLOOR	WEST	No 74 4+1 195m2 (170m2) SOLD				No 75 4+1 195m2 (170m2) SOLD			
	BATI	No 73 4+1 195m2 (170m2) SOLD				No 72 4+1 195m2 (170m2) SOLD			
		KUZEY - NORTH				GÜNEY - SOUTH			
8 FLOOR	WEST	No68 2+1 104m2 (76,5m2) SOLD *		No69 1+1 73 m2 (53 m2) SOLD *		No70 1+1 73 m2 (53 m2) 199.000 EUR		No71 2+1 104m2 (76,5m2) SOLD	
	BATI	No67 2+1 104m2 (72,5m2) SOLD		No66 1+1 73 m2 (53m2) SOLD		No65 1+1 73 m2 (53m2) SOLD		No64 2+1 104m2 (72,5m2) SOLD	
7 FLOOR	WEST	No60 2+1 104m2 (76,5m2) SOLD		No61 1+1 73 m2 (53 m2) 195.000 EUR		No62 1+1 73 m2 (53 m2) 195.000 EUR		No63 2+1 104m2 (76,5m2) SOLD *	
	BATI	No59 2+1 104m2 (72,5m2) SOLD *		No58 1+1 73 m2 (53 m2) SOLD *		No57 1+1 73 m2 (53m2) SOLD		No56 2+1 104m2 (72,5m2) SOLD	
6 FLOOR	WEST	No52 2+1 104m2 (76,5m2) SOLD *		No53 1+1 73 m2 (53 m2) SOLD *		No54 1+1 73 m2 (53 m2) 193.000 EUR		No55 2+1 104m2 (76,5m2) SOLD	
	BATI	No51 2+1 104m2 (72,5m2) SOLD *		No50 1+1 73 m2 (53 m2) SOLD *		No49 1+1 73 m2 (53m2) SOLD		No48 2+1 104m2 (72,5m2) SOLD	
5 FLOOR	WEST	No44 2+1 104m2 (76,5m2) SOLD *		No45 1+1 73 m2 (53 m2) SOLD *		No46 1+1 73 m2 (53 m2) 190.000 EUR		No47 2+1 104m2 (76,5m2) SOLD	
	BATI	No43 2+1 104m2 (72,5m2) SOLD i		No42 1+1 73 m2 (53 m2) 205.000 EUR		No41 1+1 73 m2 (53 m2) SOLD		No40 2+1 104m2 (72,5m2) SOLD *	
4 FLOOR	WEST	No36 2+1 104m2 (76,5m2) SOLD		No37 1+1 73 m2 (53 m2) SOLD *		No38 1+1 73 m2 (53m2) SOLD		No39 2+1 104m2 (76,5m2) SOLD i	
	BATI	No35 2+1 104m2 (72,5m2) SOLD		No34 1+1 73 m2 (53m2) SOLD		No33 1+1 73 m2 (53 m2) SOLD *		No32 2+1 104m2 (72,5m2) SOLD *	
3 FLOOR	WEST	No28 2+1 104m2 (76,5m2) SOLD i		No29 1+1 73 m2 (53 m2) SOLD		No30 1+1 73 m2 (53m2) SOLD		No31 2+1 104m2 (76,5m2) SOLD	
	BATI	No27 2+1 104m2 (72,5m2) SOLD i		No26 1+1 73 m2 (53m2) SOLD		No25 1+1 73 m2 (53 m2) SOLD *		No24 2+1 104m2 (72,5m2) SOLD *	

THE AIRPORT

HAVALIMANI

	KUZEY - NORTH																					
BATI - WEST	2 FLOOR	<table border="1"> <tr> <td>№20</td> <td>2+1</td> <td>104m2 (76,5m2)</td> <td>SOLD</td> </tr> </table>	№20	2+1	104m2 (76,5m2)	SOLD	<table border="1"> <tr> <td>№21</td> <td>1+1</td> <td>73 m2 (53 m2)</td> <td>SOLD *</td> </tr> </table>	№21	1+1	73 m2 (53 m2)	SOLD *	<table border="1"> <tr> <td>№22</td> <td>1+1</td> <td>73 m2 (53 m2)</td> <td>SOLD *</td> </tr> </table>	№22	1+1	73 m2 (53 m2)	SOLD *	<table border="1"> <tr> <td>№23</td> <td>2+1</td> <td>104m2 (76,5m2)</td> <td>SOLD *</td> </tr> </table>	№23	2+1	104m2 (76,5m2)	SOLD *	DOĞU - EAST
№20	2+1	104m2 (76,5m2)	SOLD																			
№21	1+1	73 m2 (53 m2)	SOLD *																			
№22	1+1	73 m2 (53 m2)	SOLD *																			
№23	2+1	104m2 (76,5m2)	SOLD *																			
BATI - WEST	2 FLOOR	<table border="1"> <tr> <td>№19</td> <td>2+1</td> <td>104m2 (72,5m2)</td> <td>SOLD</td> </tr> </table>	№19	2+1	104m2 (72,5m2)	SOLD	<table border="1"> <tr> <td>№18</td> <td>1+1</td> <td>73 m2 (53m2)</td> <td>SOLD</td> </tr> </table>	№18	1+1	73 m2 (53m2)	SOLD	<table border="1"> <tr> <td>№17</td> <td>1+1</td> <td>73 m2 (53 m2)</td> <td>195.000 EUR</td> </tr> </table>	№17	1+1	73 m2 (53 m2)	195.000 EUR	<table border="1"> <tr> <td>№16</td> <td>2+1</td> <td>104m2 (72,5m2)</td> <td>240.000 EUR</td> </tr> </table>	№16	2+1	104m2 (72,5m2)	240.000 EUR	DOĞU - EAST
№19	2+1	104m2 (72,5m2)	SOLD																			
№18	1+1	73 m2 (53m2)	SOLD																			
№17	1+1	73 m2 (53 m2)	195.000 EUR																			
№16	2+1	104m2 (72,5m2)	240.000 EUR																			

	KUZEY - NORTH																					
BATI - WEST	1 FLOOR	<table border="1"> <tr> <td>№12</td> <td>2+1</td> <td>104m2 (76,5m2)</td> <td>230.000 EUR</td> </tr> </table>	№12	2+1	104m2 (76,5m2)	230.000 EUR	<table border="1"> <tr> <td>№13</td> <td>1+1</td> <td>73 m2 (53 m2)</td> <td>185.000 EUR</td> </tr> </table>	№13	1+1	73 m2 (53 m2)	185.000 EUR	<table border="1"> <tr> <td>№14</td> <td>1+1</td> <td>73 m2 (53 m2)</td> <td>185.000 EUR</td> </tr> </table>	№14	1+1	73 m2 (53 m2)	185.000 EUR	<table border="1"> <tr> <td>№15</td> <td>2+1</td> <td>104m2 (76,5m2)</td> <td>230.000 EUR</td> </tr> </table>	№15	2+1	104m2 (76,5m2)	230.000 EUR	DOĞU - EAST
№12	2+1	104m2 (76,5m2)	230.000 EUR																			
№13	1+1	73 m2 (53 m2)	185.000 EUR																			
№14	1+1	73 m2 (53 m2)	185.000 EUR																			
№15	2+1	104m2 (76,5m2)	230.000 EUR																			
BATI - WEST	1 FLOOR	<table border="1"> <tr> <td>№11</td> <td>2+1</td> <td>104m2 (72,5m2)</td> <td>SOLD *</td> </tr> </table>	№11	2+1	104m2 (72,5m2)	SOLD *	<table border="1"> <tr> <td>№10</td> <td>1+1</td> <td>73 m2 (53 m2)</td> <td>SOLD *</td> </tr> </table>	№10	1+1	73 m2 (53 m2)	SOLD *	<table border="1"> <tr> <td>№9</td> <td>1+1</td> <td>73 m2 (53m2)</td> <td>SOLD</td> </tr> </table>	№9	1+1	73 m2 (53m2)	SOLD	<table border="1"> <tr> <td>№8</td> <td>2+1</td> <td>104m2 (72,5m2)</td> <td>SOLD</td> </tr> </table>	№8	2+1	104m2 (72,5m2)	SOLD	DOĞU - EAST
№11	2+1	104m2 (72,5m2)	SOLD *																			
№10	1+1	73 m2 (53 m2)	SOLD *																			
№9	1+1	73 m2 (53m2)	SOLD																			
№8	2+1	104m2 (72,5m2)	SOLD																			

	KUZEY - NORTH																					
BATI - WEST	GROUND FLOOR	<table border="1"> <tr> <td>№5</td> <td>2+1</td> <td>104m2 (76,5m2)</td> <td>SOLD *</td> </tr> </table>	№5	2+1	104m2 (76,5m2)	SOLD *	<table border="1"> <tr> <td>№6</td> <td>1+1</td> <td>73 m2 (53 m2)</td> <td>185.000 EUR *</td> </tr> </table>	№6	1+1	73 m2 (53 m2)	185.000 EUR *	<table border="1"> <tr> <td>№7</td> <td>1+1</td> <td>73 m2 (53 m2)</td> <td>SOLD +</td> </tr> </table>	№7	1+1	73 m2 (53 m2)	SOLD +	<table border="1"> <tr> <td>2+1</td> <td colspan="2">Doorman's home</td> <td></td> </tr> </table>	2+1	Doorman's home			DOĞU - EAST
№5	2+1	104m2 (76,5m2)	SOLD *																			
№6	1+1	73 m2 (53 m2)	185.000 EUR *																			
№7	1+1	73 m2 (53 m2)	SOLD +																			
2+1	Doorman's home																					
BATI - WEST	GROUND FLOOR	<table border="1"> <tr> <td>№4</td> <td>2+1</td> <td>104m2 (72,5m2)</td> <td>SOLD *</td> </tr> </table>	№4	2+1	104m2 (72,5m2)	SOLD *	<table border="1"> <tr> <td>№3</td> <td>1+1</td> <td>73 m2 (53 m2)</td> <td>SOLD *</td> </tr> </table>	№3	1+1	73 m2 (53 m2)	SOLD *	<table border="1"> <tr> <td>№2</td> <td>1+1</td> <td>73 m2 (53m2)</td> <td>SOLD</td> </tr> </table>	№2	1+1	73 m2 (53m2)	SOLD	<table border="1"> <tr> <td>№1</td> <td>2+1</td> <td>104m2 (72,5m2)</td> <td>SOLD</td> </tr> </table>	№1	2+1	104m2 (72,5m2)	SOLD	DOĞU - EAST
№4	2+1	104m2 (72,5m2)	SOLD *																			
№3	1+1	73 m2 (53 m2)	SOLD *																			
№2	1+1	73 m2 (53m2)	SOLD																			
№1	2+1	104m2 (72,5m2)	SOLD																			

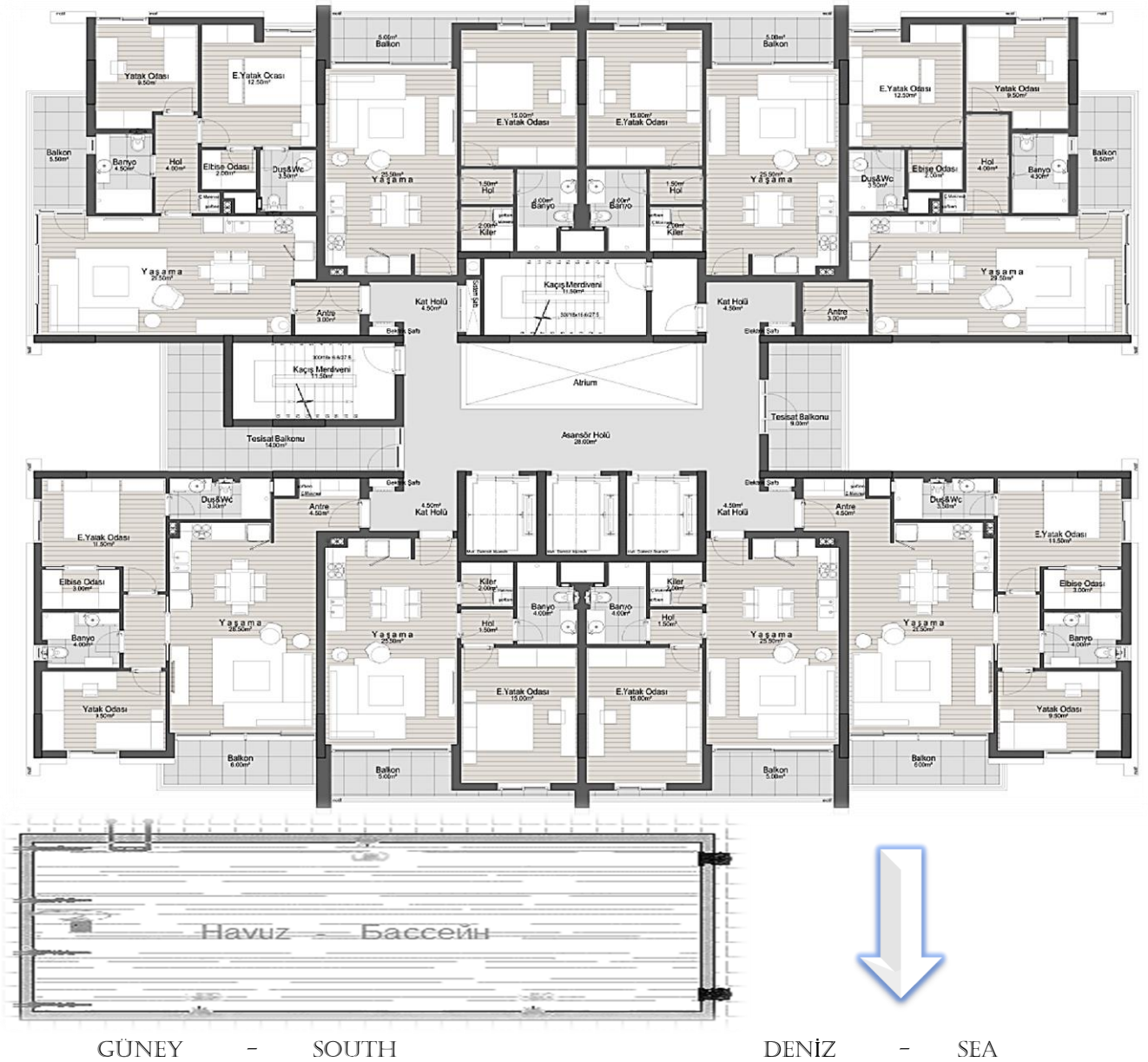

GÜNEY - SOUTH

DENİZ - SEA